

# LOBO LURE COURSING CLUB (LLCC)

FTS: Cindy Sisson

PO Box 909

Mountainair, NM 87036

[Cynthia.Sisson@gmail.com](mailto:Cynthia.Sisson@gmail.com)

<http://newmexico-sighthounds.jigsy.com/>

**HIPICO POLO GROUNDS,  
100 S Polo Dr, Santa Fe, NM 87507**

## Direction from I-25:

- Take I-25 Exit 276 (NM-599) from either the north or south
- Go northwest on NM-599 for a little over 3.1 miles to Paseo Real [56]
- Turn left on Paseo Real, continue for ~2.2 miles to South Polo Drive
- Turn right on South Polo Drive
- Follow South Polo Drive all the way through HIPICO to the polo field.  
Park on the EAST side of the polo field

If you are staying in Santa Fe, check the GPS on your phone for directions from your location. You can go through Santa Fe using Rodeo Road which becomes Airport Road then becomes Paseo Real. Turn right on South Polo Dr.

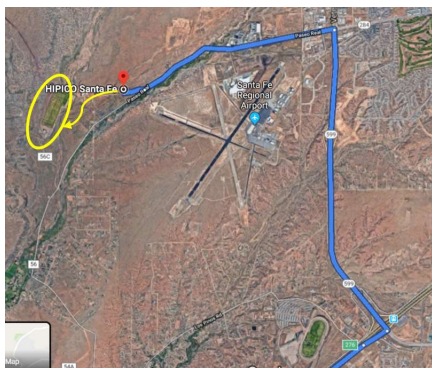

Park on the **EAST** side of the Polo field.



**There will be a port-a-potty on-site.**



EARLY ENTRIES CLOSE at midnight  
THURSDAY 9/7/2024 at the FTS's  
address.

Day of Trial Entries and Substitutions  
for Lame Hounds or Bitches in  
Season close at 8:00 AM at the FTS's  
desk.

PREMIUM LIST  
REGION 3 ASFA LURE FIELD TRIAL

## Beth Anne Gordon Memorial Trials

**SATURDAY NOVEMBER 9, 2024  
SUNDAY NOVEMBER 10, 2024  
ALL ASFA SIGHTHOUND BREEDS AND  
LURE CHASING INSTINCT STAKE**

**Best in Field will be offered both days**

HIPICO POLO GROUNDS,  
100 S Polo Dr, Santa Fe, NM 87507

**EARLY ENTRY FEES: \$25 first dog/entry/day, \$15 additional dogs from  
same owner, the same day. Certification runs (Saturday only, max 5  
before the trial) \$10.**

**DAY OF TRIAL ENTRY FEES: \$30/entry.**

Make checks payable to LLCC or PayPal entries to [FTSLLCC@gmail.com](mailto:FTSLLCC@gmail.com)

---

Permission has been granted by the American Sighthound Field Association for the  
holding of this event under ASFA Rules and Regulations.  
Sam Duryee, Chairperson, ASFA Scheduling Committee  
Go to [www.ASFA.org](http://www.ASFA.org) for online Rulebook, Policies, Contacts, Clubs, Trial Schedules,  
Trial Results & much more.

# These trials are being held in memory of Beth Anne Gordon



Beth Anne was a classy, sassy red-headed fireball. She was a long-time participant in lure coursing, open field coursing, and conformation showing her greyhounds throughout the country. She was an AKC lure coursing judge as well as LLCC's ASFA Field Trial Secretary for many years. If there was a dog show going on anywhere around New Mexico, Beth Anne and her greyhounds were sure to be there.

The Beth Anne Gordon Memorial Trophy is awarded to the highest scoring sighthound in the regular stakes (Open, Field Champion, and Veterans) over the weekend.

Join us in celebrating 50 years of lure coursing in New Mexico!  
1974 – 2024



Albuquerque Whippet Fanciers Association  
Eastern Slope Coursing Association  
**Lobo Lure Coursing Club**  
1974 - 2024



Watch for t-shirts and hats that celebrate our half-century!

## Lobo Lure Coursing Officers:

President Phil Fullam Secretary Kathy Richter-Sand  
Vice President Sandye Abbate Treasurer Elissa Thompson  
Board of Directors: David Abbate, Kathy Richter-Sand, Gale Lovato  
LLCC ASFA Delegate: Leonore Abordo; ASFA Region 3 Director: Tom Golcher

## JUDGES AND THEIR ASSIGNMENTS:

Barbara Ewing Las Vegas, NM  
Phil Fullum Albuquerque, NM  
Dan Heidel Lakewood, CO

### SATURDAY

S = Single Judge \* = Provisional Judge

JUDGE	A	Az	Ba	B	C	G	Ib	IW	IG	P	R	S	SD	SI	SW	W	Sgl	Prv	LCI
Barb				X	X	X	X	X	X							X			
Phil				X	X	X	X	X	X							X	S		S
Dan	S	S	S							S	S	S	S	S	S			S	

### SUNDAY

S = Single Judge \* = Provisional Judge

JUDGE	A	Az	Ba	B	C	G	Ib	IW	IG	P	R	S	SD	SI	SW	W	Sgl	Prv	LCI
Barb	X	X	X							X	X	X	X	X	X			X	
Phil	X	X	X							X	X	X	X	X	X			X	
Dan				S	S	S	S	S	S							S	S		S

Field Trial Chairman	Pamela Mohn <a href="mailto:PamelaMohn@gmail.com">PamelaMohn@gmail.com</a>
Field Trial Secretary	Cynthia Sisson <a href="mailto:Cynthia.Sisson@gmail.com">Cynthia.Sisson@gmail.com</a> PO Box 909 Mountainair, NM 87036 <b>(318) 518-8649 (cell, day of trial contact)</b>
Lure Operators	Barbara Ewing, Phil Fullum, Dan Heidel, Corrine Miller
Equipment	Dave Abbate, Phil Fullum, Jan Wheeler
Huntmasters	Sandye Abbate, Kim Ansberry, Shelley Bachicha, Phil Fullum
Inspection	Kim Ansberry, Venetia Fregni, Corrine Miller, Pamela Mohn

## ENTRY FEES AND INFORMATION:

**EARLY ENTRIES:** \$25 first dog/entry/day, \$15 additional dogs from same owner, same day. Certification runs (Saturday only) \$10. **DAY OF TRIAL ENTRY FEES:** \$30/entry, no multi-dog discount. **Day of trial entries close at 8:00 am at the FTS's desk.**

Make checks payable to LLCC or send entry funds via PayPal to [FTSLLCC@gmail.com](mailto:FTSLLCC@gmail.com). If using PayPal, please either send as "Friends and Family" or add \$2.00 per transaction. Include dog name(s), day(s) entered, and stakes entered.

**Online entries will be accepted by emailing directly to the Field Trial Secretary:** email signed entry forms to [Cynthia.sisson@gmail.com](mailto:Cynthia.sisson@gmail.com) along with proof of payment via PayPal. **Entries WILL be acknowledged by email.** If you do not hear back from the FTS within 48 hours, please check the email address you sent the entry to and re-send.

Late, incomplete, unsigned, unpaid, or conditional entries will not be accepted. Substitutions may be made for hounds lame or in season prior to roll call.

Property owners and LLCC or its members are not responsible for any accidents or injury at these trials.

**TRIAL HOURS:** From 7:30 AM until after ribbons are awarded

**ROLL CALL promptly at 8:30 AM. DRAW 9:00 AM**

Any hound not present at Roll Call will be scratched and entry fee will not be refunded.

**ONLY FIVE CERTIFICATION RUNS ARE AVAILABLE PRIOR TO THE TRIAL.** Owners are responsible for supplying a dog of similar running style. **If you want to certify your dog and run in the trial, send in entries for a Certification run (\$10) along with an entry in Singles.** If your dog passes the Certification run, it can be moved to the appropriate Open or Veterans Stake.

Early inspection of hounds for members of the field committee may begin one-half hour prior to published hours.

### **RIBBONS:**

LLCC offers ribbons for all placements  
**First=Blue, Second=Red, Third=Yellow, Fourth=White, NBQ=Green**  
**Best of Breed=Purple/Gold Rosette**  
**Highest Scoring Singles Stake=Navy/Gold Rosette**  
**Highest Scoring LCI=Turquoise/Gold Rosette**  
**Best in Field=Red, White & Blue Rosette**  
**New Title Rosettes**

### **TROPHIES:**

**Sponsored by No-No FiFi Dog Training & Shelley Bachicha**

Saturday

Best of Breed & High Score Singles: Stainless Steel Feed Bowls  
Best in Field: Surprise package with Treats & Stainless Ware

Sunday

Best of Breed & High Score Singles: Stainless Steel Flat Backed Water Buckets  
Best in Field: Surprise package with Treats & Stainless Ware

### **ELIGIBLE BREEDS & REGISTRY FOR THE TRIALS**

Only purebred Afghan Hounds, Azawakhs, Basenjis, Borzoi, Cirneco dell'Etna, Greyhounds, Ibizan Hounds, Irish Wolfhounds, Italian Greyhounds, Pharaoh Hounds, Rhodesian Ridgebacks, Salukis, Scottish Deerhounds, Silken Windhound, Sloughis, and Whippets may be entered in the regular stakes.

Provisional breeds may be entered in the Provisional Stake or the Singles Stake. Provisional breeds currently include purebred Chart Polski, Galgo Español, Magyar Agar, Peruvian Inca Orchid, Portuguese Podengo (Pequeno), Portuguese Podengo (Medio & Grande), and must be individually registered with the appropriate registry.

All entries shall be individually registered with the AKC (including ILP/PAL), the NGA, the UKC, the FCI, an ASFA-recognized foreign or ASFA Board approved registry or possess a CRN from the SPDBS. A photocopy of acceptable registry must be submitted with each hound's first ASFA field trial entry; this requirement is waived for hounds registered with the NGA.

### **REGULAR STAKES OFFERED**

**OPEN STAKE:** Any eligible sighthound that has met certification requirements, excluding ASFA Field Champions of record.

**FIELD CHAMPION STAKE:** Any ASFA Field Champion.

**VETERAN STAKE:** Any eligible hound whose age is at least six years and has met certification requirements, except Irish Wolfhounds whose age shall be at least five years, and Afghan Hounds, Ibizan Hounds, Rhodesian Ridgebacks, Salukis, and Whippets whose age shall be at least seven years. Points go toward V-FCh or V-LCM titles.

**SINGLES STAKE:** Any eligible sighthound including those disqualified to run in other stakes. Each hound runs alone. Not eligible for Best of Breed or Best in Field. Hounds are eligible to earn TCP and CPX titles from the Singles stake. Provisional breeds are not eligible for these titles.

**PROVISIONAL STAKE:** Any eligible sighthound of a Provisional stake breed that has met certification requirements. Not eligible to compete in Best of Breed or Best in Field.

### **LCI STAKES OFFERED**

LURE CHASING INSTINCT (LCI) Stake: Open to NON sighthounds and sighthound mixes. All entries shall be individually registered with the AKC (including ILP & PAL) or the UKC. A photocopy of acceptable registry must be submitted with each dog's first ASFA field trial entry. Dogs without a recognized registry number may obtain an ASFA ID number for a \$10 registration fee at time of entry.

**LCI Entries:** Check **TWO** boxes on the LCI entry form, one for Small / Large / Sighthound Mix and one for Open / Excellent / Veteran.

### **LCI STAKES OFFERED**

LURE CHASING INSTINCT (LCI) Stake: Open to NON sighthounds and sighthound mixes. All entries shall be individually registered with the AKC (including ILP & PAL) or the UKC. A photocopy of acceptable registry must be submitted with each dog's first ASFA field trial entry. Dogs without a recognized registry number may obtain an ASFA ID number for a \$10 registration fee at time of entry.

**SMALL OPEN:** for dogs 17-1/2 inches or less at the withers and / or brachycephalic ("flat-faced") dogs who have not achieved the title of LCC.

**SMALL EXCELLENT:** for dogs 17-1/2 inches or less at the withers and/or brachycephalic dogs who have achieved the title of LCC.

**SMALL VETERAN:** for dogs 17-1/2 inches or less at the withers and/or brachycephalic dogs over the age of 7 years.

**LARGE OPEN:** for dogs over 17-1/2 inches at the withers who have not achieved the title of LCC.

**LARGE EXCELLENT:** is for dogs over 17-1/2 inches at the withers who have achieved the title of LCC.

**LARGE VETERAN:** for dogs over 17-1/2 inches at the withers who are over the age of 7 years.

**SIGHTHOUND MIX OPEN:** for dogs with a sighthound breed in its background who have not achieved the title of LCC.

**SIGHTHOUND MIX EXCELLENT:** for dogs with sighthound breed in its background who have achieved the title of LCC.

**SIGHTHOUND MIX VETERAN:** for dogs with sighthound breed in its background over the age of 7 years.

When running as a stake within a regular ASFA trial, Small will run 50% of the ASFA course as laid out for the sighthounds up to a maximum of 400 yards. All other stakes will run the full ASFA laid out course length

For a complete list of rules and regulations for the LCI program, check out

<https://www.asfa.org/rule/2020%20Rules%20Lure%20Chasing%20%20Program.pdf>

## CONDITIONS OF ENTRY:

- ⇒ All entries must be one year or older on the day of the trial.
- ⇒ Stakes will be split into flights by public random draw if the entry in any regular stake is 20 or more.
- ⇒ Bitches in season, lame hounds and hounds with breed disqualifications will be excused at roll call.
- ⇒ Spayed, neutered, monorchid or cryptorchid hounds without breed disqualifications may be entered.
- ⇒ Hounds with breed disqualifications are not eligible to enter except in the Singles Stake and LCI Stake.
- ⇒ Hounds not present at the time of roll call will be scratched.
- ⇒ All hounds will run twice, in trios if possible or braces (except in the Singles Stake), unless excused, dismissed, or disqualified.
- ⇒ LLCC and property owners assume no liability for any accident or injury to any person or dog before, during or after these trials.
- ⇒ All animals on trial grounds need to be current on vaccinations as required by New Mexico State Law.
- ⇒ A \$5 fine will be assessed for any hound loose on the field other than those running the course in progress.
- ⇒ **Note all dogs – including Singles and LCI entries – must wear blankets during their course. Some loaner blankets will be available.**
- ⇒ **PICK UP AFTER YOUR DOGS AND YOURSELF!**
- ⇒ **\$25 fine for returned checks.**
- ⇒ **As always, NO POOP BAGS IN THE PORT-A-POTTY!**

**EQUIPMENT AND COURSE PLANS:** Type of lure machine: battery-powered continuous-loop system. Continuous loop equipment will be used. Lure will consist of highly visible white and/or black plastic. Back-up equipment will be available. The elevation is ~6,200'. Courses will be reversed for finals, runoffs, and Best in Field. LLCC reserves the right to alter the course plans, as required, by weather and/or field conditions on the day of the trial.

## SATURDAY

**780 yards**



## SUNDAY **770 yards**

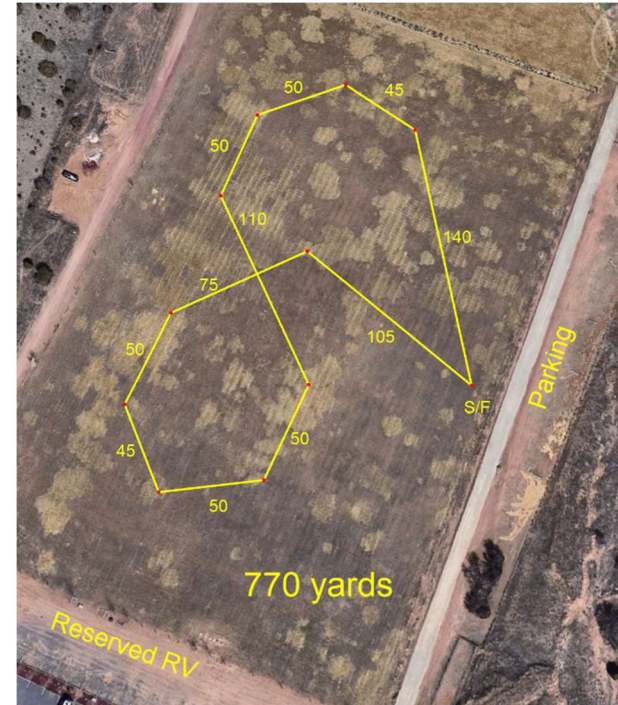

## EMERGENCY VETERINARIAN

**Mosaic Animal Emergency and Specialty Hospital**

2001 Vivigen Way, Santa Fe, NM 87505

Phone: 505-416-5840

Open 24 Hours

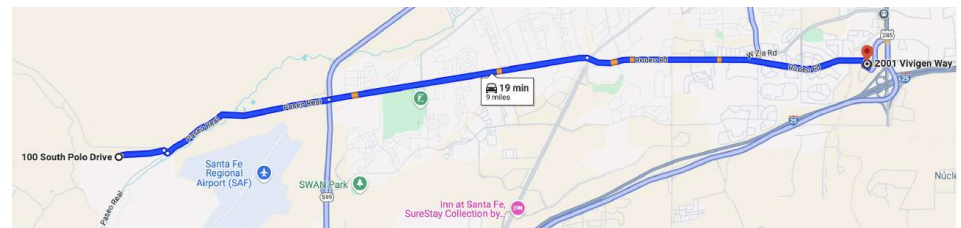

**SMOKING OF ANY KIND is PROHIBITED on the field.**

**Bring your own Water and Shade.**

**No food at the November trials – pack your lunch!  
(but join us for a potluck in April!)**

### Accommodations:

**Motels:** There are many options in Santa Fe, although the tourist aspect of the city means they can be expensive. Check out Find Fido for pet-friendly options (note you can search on 'multiple pets' and 'large dogs allowed' as needed). [https://www.bringfido.com/lodging/city/santa\\_fe\\_nm\\_us/](https://www.bringfido.com/lodging/city/santa_fe_nm_us/)

Additional options for a lower price can be found to the south of Santa Fe. Many Albuquerque options will be 1 hour or less from the field.

### RV Hookups at HIPICO:

RV hookups are available near the field. Contact HIPICO for reservations, pricing, and details.

<https://www.hipicosantafe.com/rv-park-at-hipico-santa-fe-2/>

## VOLUNTEER WORKER FORM

Please help us keep this trial moving efficiently and smoothly: volunteer a bit of your time! Return this form with your entry.

Like most clubs, we are always looking for HUNTMASTERS, and appreciate help in Field Clerk and Paddock Master positions, along with field help for setup, breakdown, and field patrol for cactus and filling in holes. If you have any questions about volunteering, e-mail Cindy Sisson [Cynthia.sisson@gmail.com](mailto:Cynthia.sisson@gmail.com)

Name: \_\_\_\_\_

Breed: \_\_\_\_\_

### I am volunteering for the following position(s):

Friday afternoon or Saturday morning Field Set-up	
--	--

	Saturday	Sunday
Put me wherever you need me		
Cactus patrol / filling in holes		
Field Clerk		
Paddock Master		
Assistant Field Clerk		
Field Support		
Huntmaster		
Saturday afternoon: Field Set-up		
Sunday afternoon: Field teardown and trailer loading		

### I would like to learn how to:

Huntmaster \_\_\_\_\_ Lure Operate \_\_\_\_\_

Trial Secretary \_\_\_\_\_ Equipment Support \_\_\_\_\_

**THANK YOU!**

**OFFICIAL AMERICAN SIGHTHOUND FIELD ASSOCIATION ENTRY FORM**  
**LOBO LURE COURSING CLUB**

**Saturday November 9, 2024**

**Hipico Santa Fe, 100 S Polo Dr, Santa Fe, NM 87507**

**EARLY-ENTRIES close THURSDAY November 7, 2024**

**Mailed entries:** Cindy Sisson PO Box 909 Mountainair, NM 87036 (checks payable to LLCC)

**Digital entries:** Email entries to [Cynthia.Sisson@gmail.com](mailto:Cynthia.Sisson@gmail.com) and PayPal [FTSLCC@gmail.com](mailto:FTSLCC@gmail.com) + \$2/transaction (or no fee if sent Friends & Family)

**Early entry: \$25 per hound. \$15 additional. Gate entry \$30/hound**

Fee Paid \_\_\_\_\_ The Field Secretary cannot accept conditional, unsigned, incomplete or unpaid entries; please check your completed entry carefully.

Breed:		Call Name:	
Registered Name of Hound:			
Stake: <input type="checkbox"/> Open <input type="checkbox"/> FCH <input type="checkbox"/> Veteran <input type="checkbox"/> Singles <input type="checkbox"/> Provisional		Additional Stakes <input type="checkbox"/> Kennel <input type="checkbox"/> Breeder <input type="checkbox"/> Bench	
<b>Registration Number:</b> (please write in registering body before number)			
<input type="checkbox"/> If possible, please separate my hounds	Date of Birth:	Sex: <input type="checkbox"/> Dog <input type="checkbox"/> Bitch	
Name of actual owner(s):			
Address:		Phone:	
City:	State:	Zip:	
E-mail (Optional)		(Optional) Region of Residence:	
Emergency Contact Name and Phone (Optional)			
<input type="checkbox"/> <b>Check if this is the first ASFA trial for this hound. Attach a Hound Certification or waiver if entered in Open, Veterans, Provisional.</b> <input type="checkbox"/> <b>Check if this is a first-time entry, a copy of the official Registration of this hound must accompany this entry unless NGA.</b>			
<input type="checkbox"/> Check if any information has changed since the last ASFA trial entry. Regarding _____			
<input type="checkbox"/> Check if this hound has been dismissed within the last 6 trials entered. Must be marked in order to qualify for a "clean" trial requirement.			

I CERTIFY that I am the actual owner of this dog, or that I am the duly authorized agent of the actual owner whose name I have entered above. In consideration of the acceptance of this entry and the opportunity to have this dog judged and to win prize money, ribbons, or trophies, I (we) agree to abide by the rules and regulations of the American Sighthound Field Association in effect at the time of this lure field trial, and by any additional rules and regulations appearing in the premium list for this lure field trial. I (we) agree that the club holding this lure field trial has the right to refuse this entry for cause, which the club shall deem to be sufficient. I (we) agree to hold this club, its members, directors, governors, officers, agents or other functionaries, any employees of the aforementioned parties and the owner(s) of the trial premises or grounds harmless from any claim for loss or injury which may be alleged to have been caused directly or indirectly to any person or thing by the act of this dog while in or upon the lure field trial premises or grounds or near any entrance thereto and I (we) personally assume all responsibility and liability for any such claim, and I (we) further agree to hold the aforementioned parties harmless from any claim loss of this dog by disappearance, theft damage or injury be caused or alleged to be caused by the negligence of the club or any of the aforementioned parties or by the negligence of any person or any other cause or causes. I (we) certify and represent that the dog entered is not a hazard to person or other dogs. This entry is submitted for acceptance of the forgoing representations and agreements.

SIGNATURE of owner or his agent  
duly authorized to make this entry \_\_\_\_\_

**Please separate entries before submitting to FTS.**

**OFFICIAL AMERICAN SIGHTHOUND FIELD ASSOCIATION ENTRY FORM**  
**LOBO LURE COURSING CLUB**

**Sunday November 10, 2024**

**Hipico Santa Fe, 100 S Polo Dr, Santa Fe, NM 87507**

**EARLY-ENTRIES close THURSDAY November 7, 2024**

**Mailed entries:** Cindy Sisson PO Box 909 Mountainair, NM 87036 (checks payable to LLCC)

**Digital entries:** Email entries to [Cynthia.Sisson@gmail.com](mailto:Cynthia.Sisson@gmail.com) and PayPal [FTSLCC@gmail.com](mailto:FTSLCC@gmail.com) + \$2/transaction (or no fee if sent Friends & Family)

**Early entry: \$25 per hound. \$15 additional. Gate entry \$30/hound**

Fee Paid \_\_\_\_\_ The Field Secretary cannot accept conditional, unsigned, incomplete or unpaid entries; please check your completed entry carefully.

Breed:		Call Name:	
Registered Name of Hound:			
Stake: <input type="checkbox"/> Open <input type="checkbox"/> FCH <input type="checkbox"/> Veteran <input type="checkbox"/> Singles <input type="checkbox"/> Provisional		Additional Stakes <input type="checkbox"/> Kennel <input type="checkbox"/> Breeder <input type="checkbox"/> Bench	
<b>Registration Number:</b> (please write in registering body before number)			
<input type="checkbox"/> If possible, please separate my hounds	Date of Birth:	Sex: <input type="checkbox"/> Dog <input type="checkbox"/> Bitch	
Name of actual owner(s):			
Address:		Phone:	
City:	State:	Zip:	
E-mail (Optional)		(Optional) Region of Residence:	
Emergency Contact Name and Phone (Optional)			
<input type="checkbox"/> <b>Check if this is the first ASFA trial for this hound. Attach a Hound Certification or waiver if entered in Open, Veterans, Provisional.</b> <input type="checkbox"/> <b>Check if this is a first-time entry, a copy of the official Registration of this hound must accompany this entry unless NGA.</b>			
<input type="checkbox"/> Check if any information has changed since the last ASFA trial entry. Regarding _____			
<input type="checkbox"/> Check if this hound has been dismissed within the last 6 trials entered. Must be marked in order to qualify for a "clean" trial requirement.			

I CERTIFY that I am the actual owner of this dog, or that I am the duly authorized agent of the actual owner whose name I have entered above. In consideration of the acceptance of this entry and the opportunity to have this dog judged and to win prize money, ribbons, or trophies, I (we) agree to abide by the rules and regulations of the American Sighthound Field Association in effect at the time of this lure field trial, and by any additional rules and regulations appearing in the premium list for this lure field trial. I (we) agree that the club holding this lure field trial has the right to refuse this entry for cause, which the club shall deem to be sufficient. I (we) agree to hold this club, its members, directors, governors, officers, agents or other functionaries, any employees of the aforementioned parties and the owner(s) of the trial premises or grounds harmless from any claim for loss or injury which may be alleged to have been caused directly or indirectly to any person or thing by the act of this dog while in or upon the lure field trial premises or grounds or near any entrance thereto and I (we) personally assume all responsibility and liability for any such claim, and I (we) further agree to hold the aforementioned parties harmless from any claim loss of this dog by disappearance, theft damage or injury be caused or alleged to be caused by the negligence of the club or any of the aforementioned parties or by the negligence of any person or any other cause or causes. I (we) certify and represent that the dog entered is not a hazard to person or other dogs. This entry is submitted for acceptance of the forgoing representations and agreements.

SIGNATURE of owner or his agent  
duly authorized to make this entry \_\_\_\_\_

**Please separate entries before submitting to FTS.**

OFFICIAL AMERICAN SIGHTHOUND FIELD ASSOCIATION

**LCI ENTRY FORM**

Saturday November 9, 2024

Hipico Santa Fe, 100 S Polo Dr, Santa Fe, NM 87507

EARLY-ENTRIES close **THURSDAY November 7, 2024**

Mailed entries: Cindy Sisson PO Box 909 Mountainair, NM 87036 (checks payable to LLCC)

Digital entries: Email entries to [Cynthia.Sisson@gmail.com](mailto:Cynthia.Sisson@gmail.com) and PayPal [FTSLLCC@gmail.com](mailto:FTSLLCC@gmail.com) + \$2/transaction (or no fee if sent Friends & Family)

Early entry: \$25 per hound. \$15 additional. Gate entry \$30/hound

Fee Paid \_\_\_\_\_ The Field Secretary cannot accept conditional, unsigned, incomplete or unpaid entries; please check your completed entry carefully.

Breed:		Call Name:	
Registered Name of dog:			
Stake: <input type="checkbox"/> LCI-Small <input type="checkbox"/> LCI-Large <input type="checkbox"/> LCI-Sighthound Mix			
<input type="checkbox"/> Open <input type="checkbox"/> Excellent <input type="checkbox"/> Veteran			
Registration Number: (please write in registering body before number)			
Date of Birth:		Sex: <input type="checkbox"/> Dog <input type="checkbox"/> Bitch	
Name of actual owner(s):			
Address:		Phone:	
City:		State:	Zip:
E-mail		(Optional) Region of Residence:	
Emergency Contact Name and Phone (Optional)			
<input type="checkbox"/> Check if this is a first-time entry, a copy of the official Registration of this hound must accompany this entry. (i.e., AKC Registration form, PAL registration, Canine Partner, etc.)			
<input type="checkbox"/> Check if any information has changed since the last ASFA trial entry. Regarding _____			

I CERTIFY that I am the actual owner of this dog, or that I am the duly authorized agent of the actual owner whose name I have entered above. In consideration of the acceptance of this entry and the opportunity to have this dog judged and to win prize money, ribbons, or trophies, I (we) agree to abide by the rules and regulations of the American Sighthound Field Association in effect at the time of this lure field trial, and by any additional rules and regulations appearing in the premium list for this lure field trial. I (we) agree that the club holding this lure field trial has the right to refuse this entry for cause, which the club shall deem to be sufficient. I (we) agree to hold this club, its members, directors, governors, officers, agents or other functionaries, any employees of the aforementioned parties and the owner(s) of the trial premises or grounds harmless from any claim for loss or injury which may be alleged to have been caused directly or indirectly to any person or thing by the act of this dog while in or upon the lure field trial premises or grounds or near any entrance thereto and I (we) personally assume all responsibility and liability for any such claim, and I (we) further agree to hold the aforementioned parties harmless from any claim loss of this dog by disappearance, theft damage or injury be caused or alleged to be caused by the negligence of the club or any of the aforementioned parties or by the negligence of any person or any other cause or causes. I (we) certify and represent that the dog entered is not a hazard to person or other dogs. This entry is submitted for acceptance of the forgoing representations and agreements.

SIGNATURE of owner or his agent  
duly authorized to make this entry \_\_\_\_\_

**Please separate the entries before submitting to FTS.**

OFFICIAL AMERICAN SIGHTHOUND FIELD ASSOCIATION

**LCI ENTRY FORM**

Sunday November 10, 2024

Hipico Santa Fe, 100 S Polo Dr, Santa Fe, NM 87507

EARLY-ENTRIES close **THURSDAY November 7, 2024**

Mailed entries: Cindy Sisson PO Box 909 Mountainair, NM 87036 (checks payable to LLCC)

Digital entries: Email entries to [Cynthia.Sisson@gmail.com](mailto:Cynthia.Sisson@gmail.com) and PayPal [FTSLLCC@gmail.com](mailto:FTSLLCC@gmail.com) + \$2/transaction (or no fee if sent Friends & Family)

Early entry: \$25 per hound. \$15 additional. Gate entry \$30/hound

Fee Paid \_\_\_\_\_ The Field Secretary cannot accept conditional, unsigned, incomplete or unpaid entries; please check your completed entry carefully.

Breed:		Call Name:	
Registered Name of dog:			
Stake: <input type="checkbox"/> LCI-Small <input type="checkbox"/> LCI-Large <input type="checkbox"/> LCI-Sighthound Mix			
<input type="checkbox"/> Open <input type="checkbox"/> Excellent <input type="checkbox"/> Veteran			
Registration Number: (please write in registering body before number)			
Date of Birth:		Sex: <input type="checkbox"/> Dog <input type="checkbox"/> Bitch	
Name of actual owner(s):			
Address:		Phone:	
City:		State:	Zip:
E-mail		(Optional) Region of Residence:	
Emergency Contact Name and Phone (Optional)			
<input type="checkbox"/> Check if this is a first-time entry, a copy of the official Registration of this hound must accompany this entry. (i.e., AKC Registration form, PAL registration, Canine Partner, etc.)			
<input type="checkbox"/> Check if any information has changed since the last ASFA trial entry. Regarding _____			

I CERTIFY that I am the actual owner of this dog, or that I am the duly authorized agent of the actual owner whose name I have entered above. In consideration of the acceptance of this entry and the opportunity to have this dog judged and to win prize money, ribbons, or trophies, I (we) agree to abide by the rules and regulations of the American Sighthound Field Association in effect at the time of this lure field trial, and by any additional rules and regulations appearing in the premium list for this lure field trial. I (we) agree that the club holding this lure field trial has the right to refuse this entry for cause, which the club shall deem to be sufficient. I (we) agree to hold this club, its members, directors, governors, officers, agents or other functionaries, any employees of the aforementioned parties and the owner(s) of the trial premises or grounds harmless from any claim for loss or injury which may be alleged to have been caused directly or indirectly to any person or thing by the act of this dog while in or upon the lure field trial premises or grounds or near any entrance thereto and I (we) personally assume all responsibility and liability for any such claim, and I (we) further agree to hold the aforementioned parties harmless from any claim loss of this dog by disappearance, theft damage or injury be caused or alleged to be caused by the negligence of the club or any of the aforementioned parties or by the negligence of any person or any other cause or causes. I (we) certify and represent that the dog entered is not a hazard to person or other dogs. This entry is submitted for acceptance of the forgoing representations and agreements.

SIGNATURE of owner or his agent  
duly authorized to make this entry \_\_\_\_\_

**Please separate the entries before submitting to FTS.**

**AMERICAN SIGHTHOUND FIELD ASSOCIATION  
HOUND CERTIFICATION**

**Rule effective October 1, 1994: Ch. V, Sec. 4 (a) OPEN STAKE:** *To be eligible to enter the open stake, a hound must have been certified by a licensed judge within the year preceding the closing date for the entry or have previously competed in the Open Stake.* This eligibility requirement also applies to a hound entered in the Veteran Stake, which has not competed in Open previously. Please complete this portion of this form and attach it to the entry form for the hound's first entry, including an entry for a Fun Trial.

Registered Name of Hound: \_\_\_\_\_  
 Registration Number: \_\_\_\_\_ Breed: \_\_\_\_\_  
 Registered Owner's Name: \_\_\_\_\_

I hereby certify that on (date) \_\_\_\_\_, the above named hound completed a lure course of at least 500 yards, running with another hound of the same breed (or another breed with a similar running style). During the course the above named hound showed no inclination to interfere with the other hound. I further certify that I am a licensed judge for the ASFA.

Name of Licensed Judge: \_\_\_\_\_

Signature: \_\_\_\_\_ Date: \_\_\_\_\_

I hereby certify that the hound running in the certification course is the hound identified above and that information provided on this form is true and correct.

Signature: \_\_\_\_\_ Date: \_\_\_\_\_

Owner or Authorized Agent of Hound

This certification form must be attached to the entry form the first time this hound is entered in an open or veteran stake. Any hound entered in open, or veteran (as a first time entered hound), which has not been certified, shall be declared ineligible by the records coordinator and shall forfeit any points and placements awarded.

**PLEASE RETAIN A COPY FOR YOUR RECORDS.  
AMERICAN SIGHTHOUND FIELD ASSOCIATION  
HOUND CERTIFICATION WAIVER**

**Waiver of Requirement:** *This requirement will be waived for a hound that has earned a lure coursing title from another recognized organization, if such title requires competition, and if a waiver for such title has been approved by the ASFA, or a CKC Hound Certification Form.* If your hound qualifies for a waiver, complete this portion of this form and attach it to your entry form. Proof of waivers must accompany this certification form.

Registered Name of Hound: \_\_\_\_\_

Registration Number: \_\_\_\_\_ Breed: \_\_\_\_\_

Registered Owner's Name: \_\_\_\_\_

**CKC:** FCH FCHX  
**AKC:** QC SC FC

Hound Certification previously submitted.

I hereby certify that the hound identified above has completed the requirements for the title indicated above (or that the required Certification was previously submitted) and that the information provided on this form is true and correct.

Signature: \_\_\_\_\_ Date: \_\_\_\_\_  
 Owner or Authorized Agent of Hound

**OFFICIAL AMERICAN SIGHTHOUND FIELD ASSOCIATION  
Request for ASFA Lure Chasing Instinct Registration Number**

Fee Paid \_\_\_\_\_ This form is for dogs without any registration number from another registering body. **Please print legibly.**

Breed:	Call Name:	
Registered Name of Dog:		
FTS will circle Size after wicketing at Inspection: <b>Size Small:</b> up to 17½ inches (or brachycephalic) <b>Size Large:</b> over 17½ inches		
Registration Number: <small>(please write in registering body before number)</small>		
Date of Birth:	Sex: <input type="checkbox"/> Dog <input type="checkbox"/> Bitch	
Name of actual owner(s):		
Address:		Phone:
City:	State:	Zip:
E-mail	Region of Residence: (Optional)	
Emergency Contact Name and Phone		

This top portion is to be submitted with the \$10 fee to the Field Trial Secretary. First time trial entry on separate form.

\*\*\*\*\*

\_\_\_\_\_ was entered in the \_\_\_\_\_  
 (Dog's Name) (ASFA Club Name)

ASFA trial held on \_\_\_\_\_ (Date). The dog was wicketed at inspection and is registered as Size **SMALL** **LARGE**.

The fee of \$10 was received by the FTS and submitted to the ASFA Records Coordinator.

\_\_\_\_\_  
**Printed name of Field Trial Secretary**

\_\_\_\_\_  
**Signature of Field Trial Secretary**

(Owner is to retain this receipt as proof of registration until notified by the ASFA.)